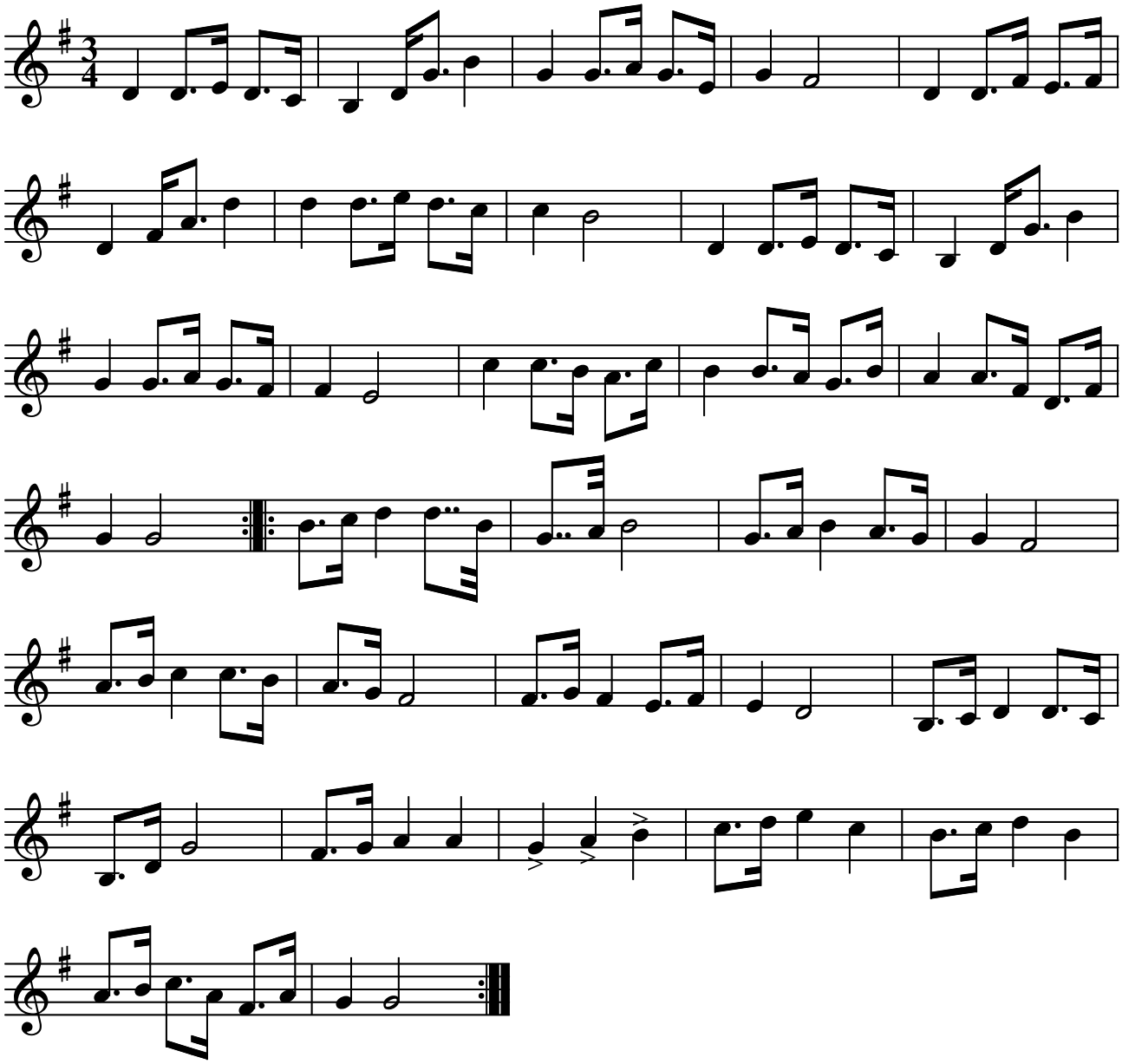Hambo på Logen